

Name and Post Office Address of Grantor Eugene F. Morgan
Route 3
Travelers Rest

Toll Line or Exchange Line tributary to Travelers Rest Exchange - Marietta Office

The Property is bounded where the line enters and leaves this property by the property of:
S-23-969 on the South
and S-23-177 on the West

Authority P-43397 Classification R45-C
Area Greenville District

Approved _____
Title District Manager - Distribution

12751 X
NOV 25 1981
Must see...

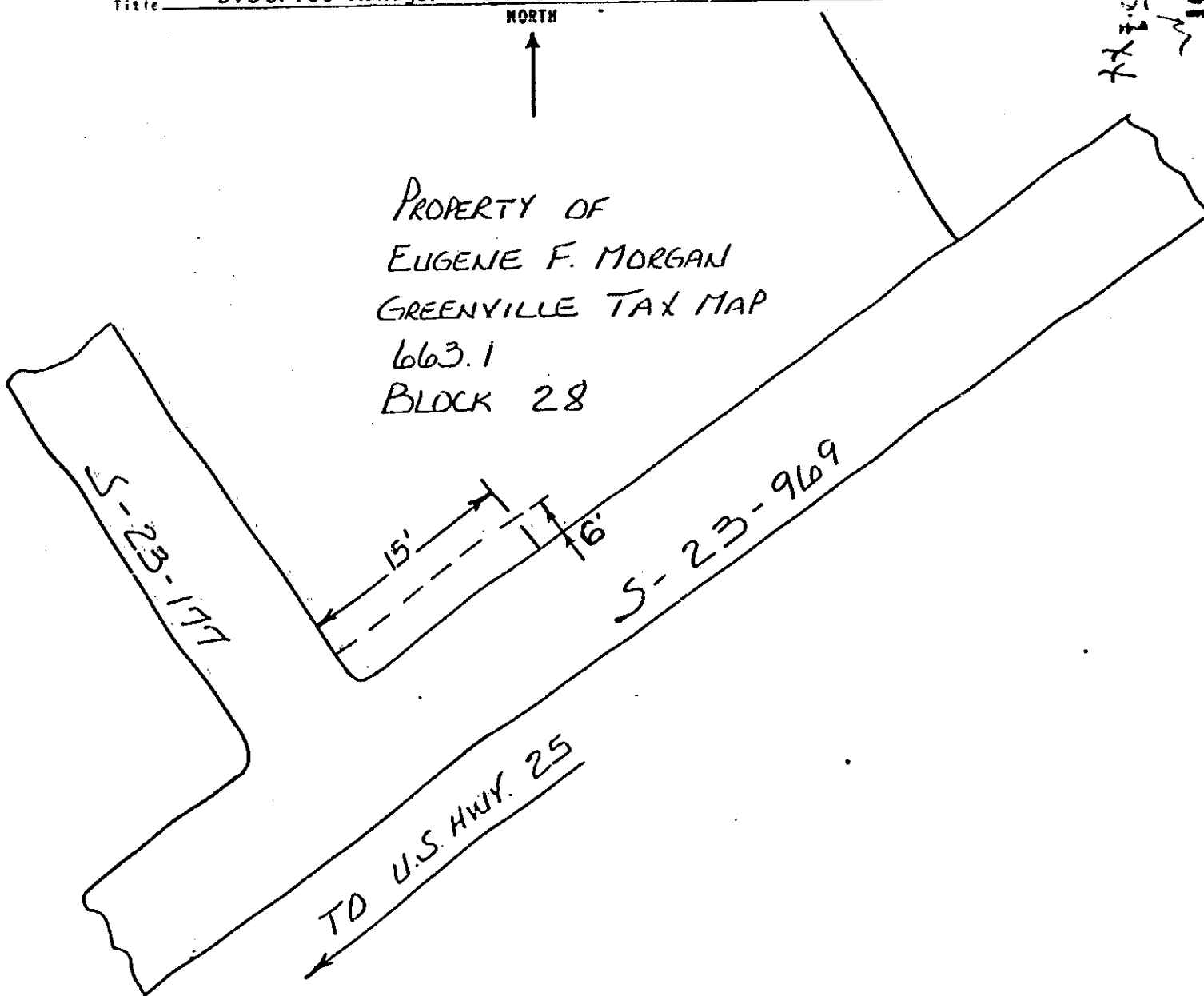

Filed for record in the office of
the R. M. C. for Greenville
County, S. C. at 9:42 o'clock
A.M. NOV. 25, 1981
and recorded in Deed Book
1158 at page 785

R. M. C. for G. Co. S. C.

RECORDED NOV 25 1981

at 9:42 A.M.

X 12751

4328 RV-2